



MERCADIER®
— Teintes & Matières —

THE COLOUR CHART

Includes our new products



Inspiring... and inspired colours!

For 15 years, we have been working to develop innovative and technical products of decoration. All this to be able to propose you accessible solutions for decoration and internal design projects.

Since the very beginning, besides technicity and quality, creating fine and inspiring colours has been an important and integral part of our brand history.

Forerunners on the emerging market of the BÉTONS CIRÉS (layered polished concrete), our collections helped the concrete to leave its greyness beyond.

Our colour charts are imagined to satisfy any decorative desire and match every environment. From neutral tones to strong and daring colours, guided by a boundless inspiration, we are happy to present you the comprehensive colour chart for our various ranges : Micro-topping Concretes, Decorative Paints, PURE® Metal and Lime products.

Follow us !

Nota Bene

Shades and aspects in our colour chart are indicative and cannot be considered as contractual. When making your choice we advise to use our samples and our hand painted colour charts.

Our advice

Trust yourself and follow your instincts! Do not hesitate to break the rules. A few key principles before you start.

A colour is never alone :

Don't forget that colours react to each other. Their rendering can vary depending on the elements in place (fabrics, furniture ...). So you will create fluidity within your interior by choosing the tones of different rooms in a common spirit. Or you will be able, on the contrary, to provoke a breaking decor by daring strong contrasts!

Play with volumes and spaces:

Nothing like colour to change the perception of a room! Use contrasts to move walls closer or further apart, to make one room seem bigger, to give ceiling height or to reduce it. Opt for monochromy if you want to hide flaws and increase the feeling of space.



Exposure and light, beware!

It plays a major role in the choice of colours. There is nothing like testing the colour in context with our test sizes, taking into account the light of the room (daylight and electric light). For rooms with little exposure, the use of white is not always the best solution. On the contrary, a dense color can create a real atmosphere and give spirit to the place.

The ceilings: white, not necessarily...

Using the same colour on walls and ceilings allows to melt them and avoid the classic demarcation. If you still choose white, it is to be chosen carefully according to your wall color.

Rendering Material, Rendering Color

All the materials used, with nuanced effects, such as our Waxed Concrete, PURE® Metal, Lime... have a colour rendering that may vary slightly depending on the gesture of the applicator, the tool used and the finish chosen.



What about the floor?

Medium tones are usually easier to maintain. White and light or dark tones require more care.

Try them out!

Trial sizes and material samples are available to help you make your decision and avoid colour errors. Depending on the project, we recommend that you do a test on a sheet, cardboard or other material, in order to visualize the colour and material rendering at different times of the day and on each wall section of the room.





Summary

Micro Topping Concretes.....	7
Coloured Concrete - EBC	
PURE® Minéral Béton - PMB	
Concrete look seamless floors.....	19
AXXX	
SC+	
RBX®	
Cold Metallisation Process.....	27
Decorative Paints.....	31
The Mercadier® Collection	
The MATÉCO®	
Lime.....	45
Range Overview.....	50





Micro Topping Concretes

COLOURED CONCRETE - EBC

Ideal for: indoor/outdoor, floor, wall, counter, wash-basin, italian shower, bathroom. Textured or uniform render depending on gestures at application.





HUBERT
— EBC

NOIR EXTRA
— EBC

BITUME
— EBC

ZINC
— EBC

BÉTON
— EBC

AXEL
— EBC

GRAPHITE
— EBC

BROUILLARD
— EBC

BRUME
— EBC

SUGAR
— EBC



YUMA
— EBC



CUIR
— EBC



PEPPER
— EBC



TURF
— EBC



PIGNON
— EBC



CAPPADOCE
— EBC



TAUPE
— EBC



HOGGAR
— EBC



TIKAL
— EBC



BELLE ÉTOILE
— EBC





TASMANIE
———EBC

NOISETTE
———EBC

CRUMBIE
———EBC

MICHAEL
———EBC

MON VITRIER
———EBC

ISLA NUBLAR
———EBC

ATACAMA
———EBC

MOKET
———EBC

AMANDE
———EBC

HELIOS
———EBC

OK
EBC

PETRA
———EBC

MECANIQUE
———EBC

TAJINE
———EBC

COLONEL
———EBC

RUBAN DE
VELOURS
———EBC

GRENAT
———EBC

FACTORY
———EBC

RUSTREL
———EBC

TINO ROSSO
———EBC

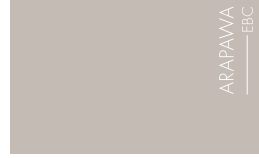

ARAPAWA
— EBC

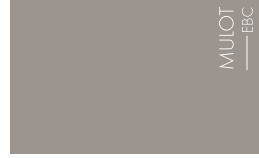

MUIOT
— EBC

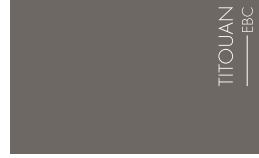

TITOUAN
— EBC

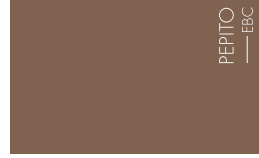

PEPITO
— EBC

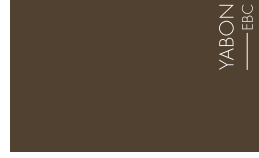

YABON
— EBC

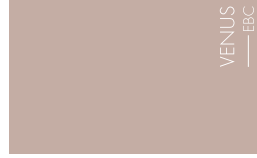

VENUS
— EBC

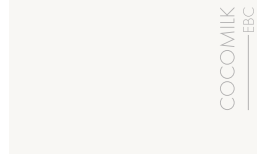

COCOMILK
— EBC

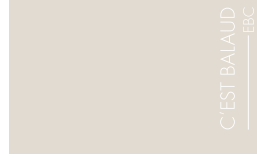

C'EST BALAUD
— EBC

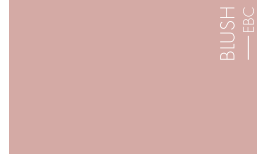

BLUSH
— EBC

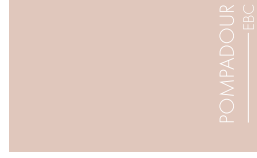

POMPADOIR
— EBC



RAISIN
— EBC



BOUDOIR
— EBC



BAKLAJAN
— EBC



SARI
— EBC



YOURTE
— EBC



PEGGY
— EBC



BIOUITFOUL
— EBC



LAS VEGAS
— EBC

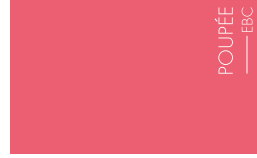

POUPÉE
— EBC



PRUNE
— EBC

10 colours inspired by nature

Our best-seller, Coloured Concrete EBC, is available in colors: terracottas and burnt roses.



Floor ROLAND, wall DOUCEUR

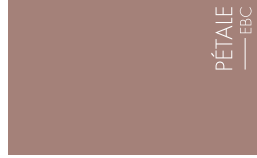

PÉTALE
— EBC



MARGUERITE
— EBC



NAMIB
— EBC



TOAST
— EBC



ROLAND
— EBC



BRYCE
— EBC

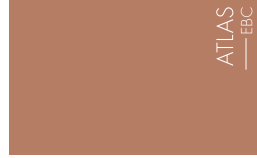

ATLAS
— EBC



PALACE
— EBC



MIGNON
— EBC



DOUCEUR
— EBC



PURE® Minéral Béton - PMB

Ideal for: indoor, wall, italian shower, countertop, wash-basin, bathroom. Slightly nuanced render, colour chart with softened shades.

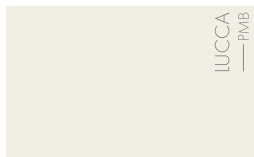
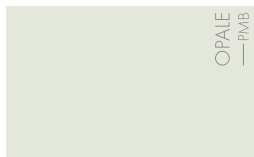
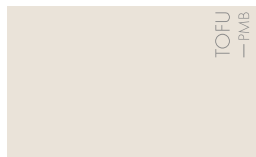
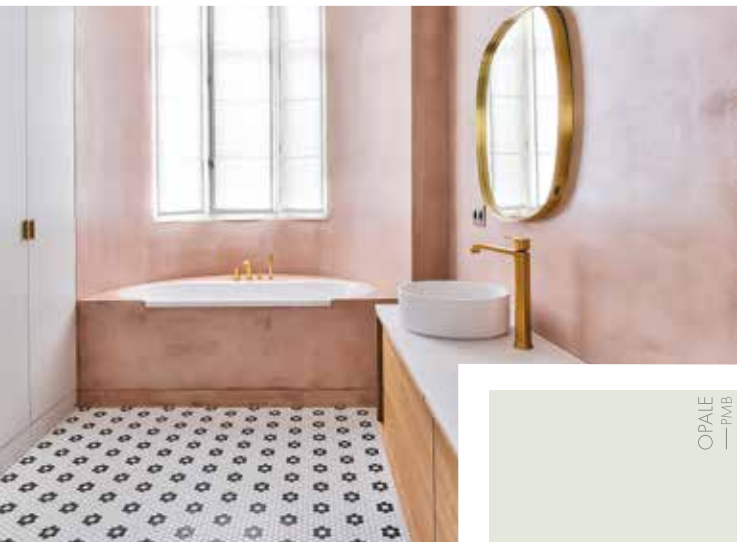

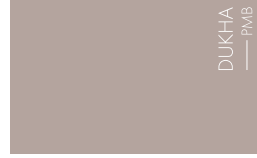
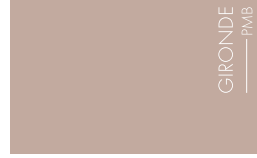
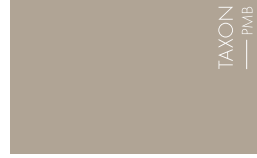
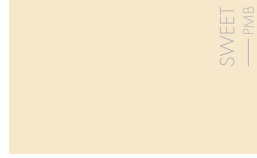
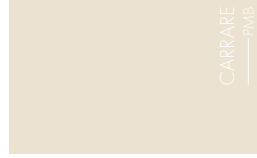
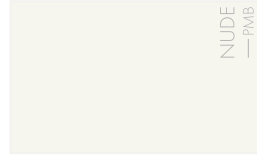
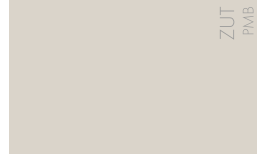
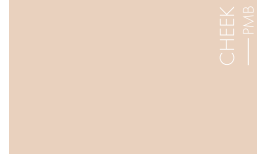
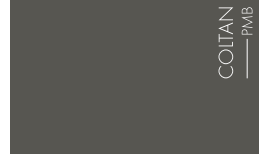





*Concrete Look
Seamless Floors*

SELF-SMOOTHING FLOOR / AXXX

Ideal For: Interior floors of vast areas, adapted for high-traffic public areas. A stronger self-smoothing floor, extremely smooth, with ultra-fine grain and soft-touch. Available in a palette of 20 colours in classic, neutral or denser tones.



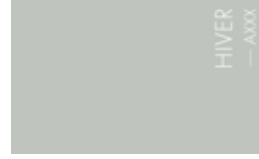
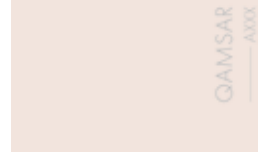
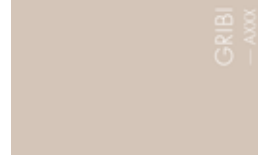
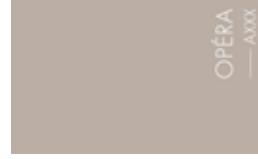
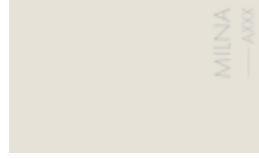
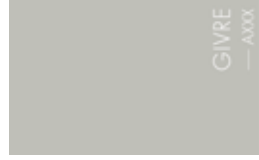
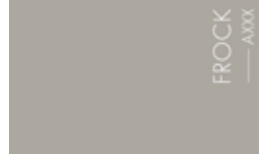
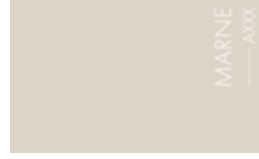
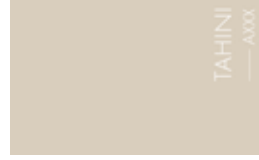
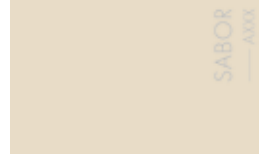

SELF-SMOOTHING FLOOR / SC+

Ideal for: Interior floors of vast areas. Tight and silken aspect, very fine grain.





SHADOW
— SC+



PERISSA
— SC+



MOAÏ
— SC+



SARDELE
— SC+



BORIE
— SC+



OLIVER
— SC+



BERLIOZ
— SC+



TOTO
— SC+



TOUMANE
— SC+



SPHINX
— SC+



ARIEL
— SC+



MARCASSIN
— SC+



SFUMATO
— SC+



SAMOVAR
— SC+



LONGANI
— SC+

SELF-LEVELING FLOOR / RBX[®]

Ideal For: Interior floors of vast areas and public places. Crude mineral aspect but smoothen surface, open space and industrial spirit.



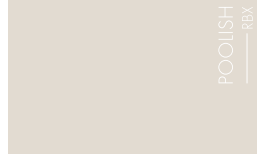

POOLISH
— RBX

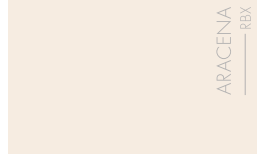

ARACENA
— RBX

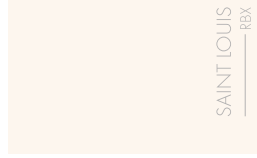

SAINT LOUIS
— RBX

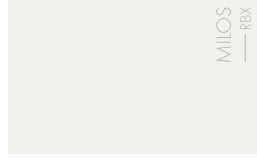

MILOS
— RBX

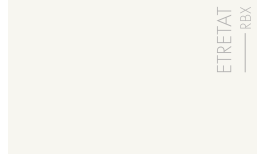

ETRETAT
— RBX

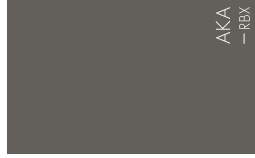

AKA
— RBX



CLOUD
— RBX



TI'CAFRE
— RBX



RAMIE
— RBX

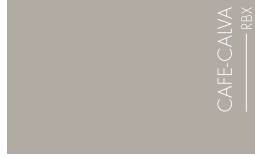

CAFE-CALVA
— RBX



LE MASQUE
— RBX



JUAN
— RBX



PIRATES
— RBX





Cold Metallisation Process

PURE® Métal

Ideal For: Wall, furniture, countertop, stairs, floor, bathroom (except shower).



A multitude of possible effects

For even more marked effects, PURE® Métal can be applied with different tools : a knife, a trowel, a spatula, a roller, a brush, a spray gun... but also accessories to obtain a textured finish (bubble wrap, a piece of cloth, a fork, a spiked roller...).

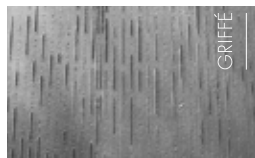
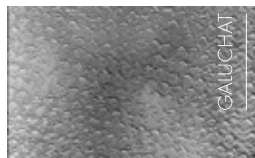
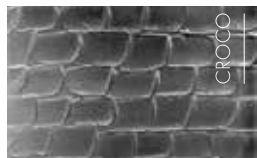





Decorative Paints

The Mercadier® Collection

Ideal For: every project, available in 3 finishes.





TANGERINE
—— Peinture



PUMPKIN
—— Peinture



NACHOS
—— Peinture



CARL
—— Peinture



JOHN
—— Peinture



FARSI
—— Peinture



MAZARIN
—— Peinture



COCORICO
—— Peinture



CALYPSO
—— Peinture



BRAVO!
—— Peinture



ALICE
—— Peinture



GERONIMO
—— Peinture



BASILE
—— Peinture



TSAR
—— Peinture



BOURKE
—— Peinture



COABANA
—— Peinture



PISTIL
—— Peinture



BOGUE
—— Peinture



X.O
—— Peinture



TATIN
—— Peinture

VELVET
— Peinture

OPIMUM
— Peinture

PITAYA
— Peinture

ROUDODOU
— Peinture

ROSIE
— Peinture

DYONISOS
— Peinture

PRINCE
— Peinture

JOKER
— Peinture

KIR
— Peinture

BOHÈME
— Peinture

VITELLOTTE
— Peinture

SMOG
— Peinture

CEPA
— Peinture

GLORIA
— Peinture

MUSEAU
— Peinture

MANGOSTÀ
— Peinture

DODO
— Peinture

TATAQUINE
— Peinture

DEMI-POINTE
— Peinture

DRAGATUS
— Peinture

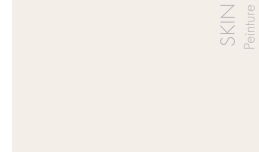
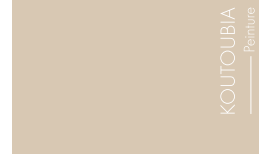
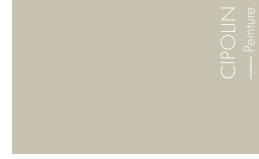
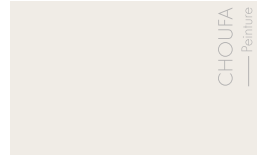
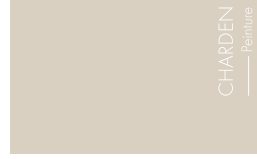
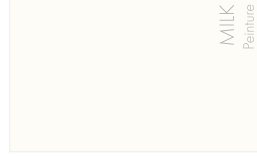
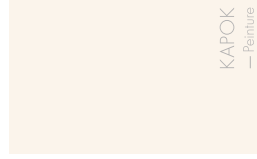
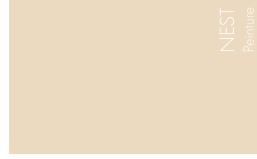
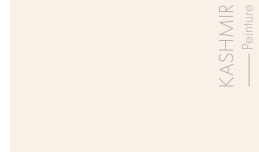
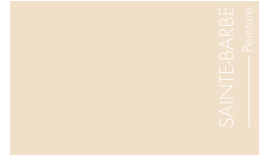
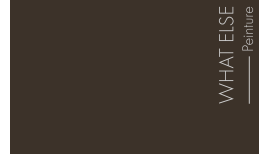

TONIKA
— Peinture

STAFFA
— Peinture

THABOR
— Peinture

YPORT
— Peinture

OIYMPIA
— Peinture

BARBOUILLE
— Peinture

NAZCA
— Peinture

NUTMEG
— Peinture

MARABOUT
— Peinture

HOUMOUS
— Peinture

PÉBROC
— Peinture

STURIO
— Peinture

CORON
— Peinture

CORCOVADO
— Peinture

FLIPPER
— Peinture

BELPHÉGOR
— Peinture

ISATIS
— Peinture

RATATOUILLE
— Peinture

SERGE
— Peinture

SISSI
— Peinture



BARIL
— Peinture



TATTOO
— Peinture



ABALONE
— Peinture

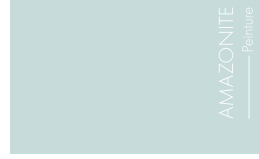

AMAZONITE
— Peinture

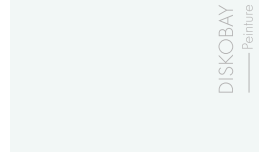

DISKOBAY
— Peinture



DING DONG
— Peinture



SANTOLINE
— Peinture



LARZAC
— Peinture



SONG
— Peinture

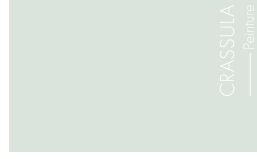

CRASSULA
— Peinture



MIAMI
— Peinture



NIUPHAR
— Peinture



ABSINTHE
— Peinture



LUCKY
— Peinture



ROMANESCO
— Peinture



BERTHE
— Peinture



MALOSSOL
— Peinture



STAR FRUIT
— Peinture



CÉSAR
— Peinture

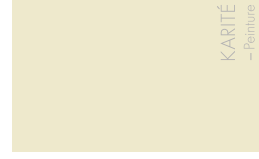

KARITÉ
— Peinture

CRONOS
—— Peinture

GALLATIN
—— Peinture

BORO
—— Peinture

NAZARE
—— Peinture

XENON
—— Peinture

CALIFE
—— Peinture

TOUAREG
—— Peinture

HADDOCK
—— Peinture

SHIBORI
—— Peinture

ULUWATU
—— Peinture

ATLANTIDE
—— Peinture

CONTRAN
—— Peinture

SCARABÉE
—— Peinture

BIKINI
—— Peinture

NUUK
—— Peinture

FUSAIN
—— Peinture

SOLIMÕES
—— Peinture

NÉFERTITI
—— Peinture

BRUTUS
—— Peinture

TIGER EYE
—— Peinture

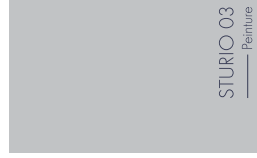

STURIO 03
—— Peinture

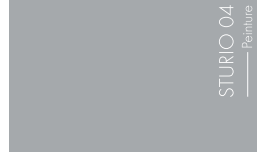

STURIO 04
—— Peinture



STURIO 05
—— Peinture



SOLIMÕES 02
—— Peinture



STURIO 06
—— Peinture

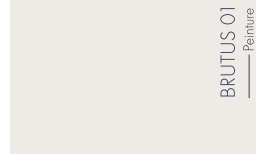

BRUTUS 01
—— Peinture

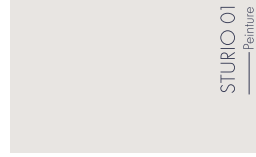

STURIO 01
—— Peinture

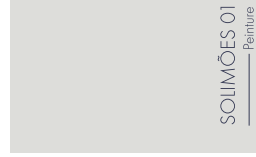

SOLIMÕES 01
—— Peinture

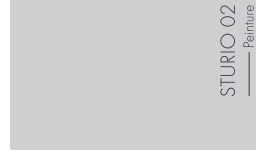

STURIO 02
—— Peinture



VARANASI 01
—— Peinture

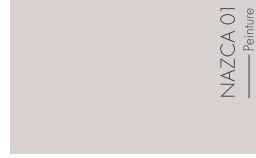

NAZCA 01
—— Peinture

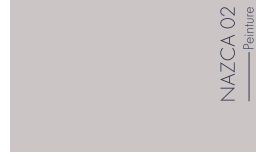

NAZCA 02
—— Peinture



NAZCA 03
—— Peinture



NAZCA 04
—— Peinture



NAZCA 05
—— Peinture

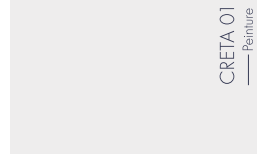

GRETA 01
—— Peinture

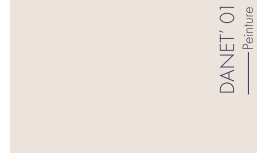

DANET' 01
—— Peinture

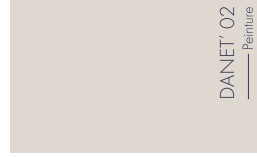

DANET' 02
—— Peinture

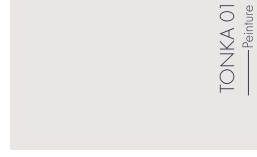

TONKA 01
—— Peinture

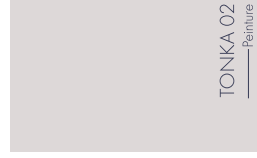

TONKA 02
—— Peinture

19 new paint shades to match our flagship EBC colors.

To compose your own harmonies between materials.





GRAPHITE
— Peinture



BROUILLARD
— Peinture



BÉTON
— Peinture

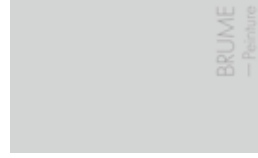

BRUME
— Peinture

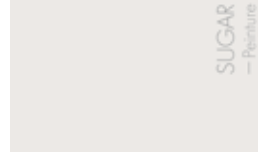

SUGAR
— Peinture

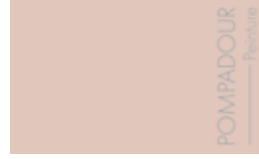

POMPADOUR
— Peinture

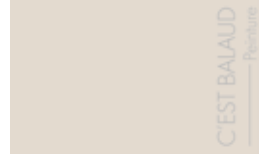

C'EST BALAUD
— Peinture

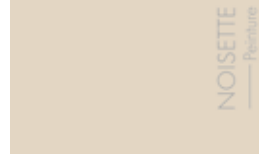

NOISETTE
— Peinture

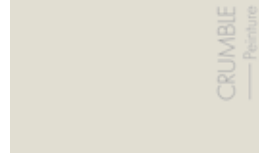

CRUMBLE
— Peinture

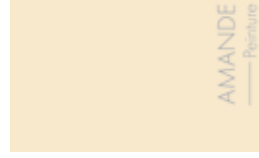

AMANDE
— Peinture

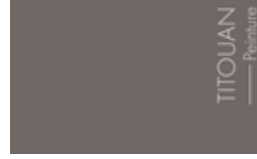

TITOUAN
— Peinture



MULOT
— Peinture



HOGGAR
— Peinture



TAUPE
— Peinture

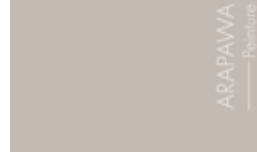

ARAPAUA
— Peinture



AXEL
— Peinture



INK
— Peinture



SHEFFIELD
— Peinture



RUSSUIE
— Peinture

The MATÉCO®

Ideal for: vast areas, interior wall and ceiling. Matt finish, deep and mineral, available in different colours of light and neutral tones.

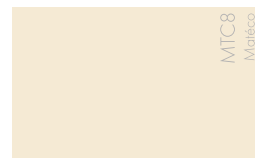
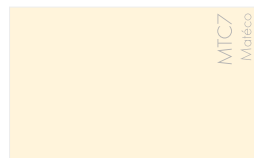
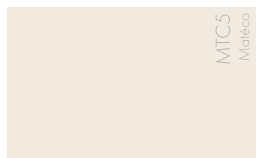
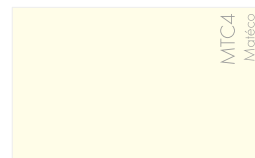
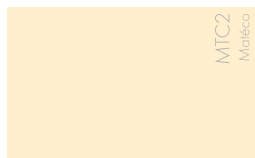
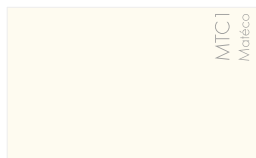

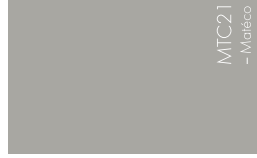

MTC21
— Matéco



MTC19
— Matéco

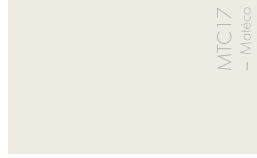

MTC17
— Matéco

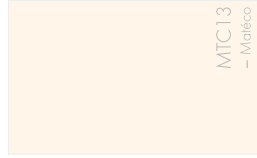

MTC13
— Matéco

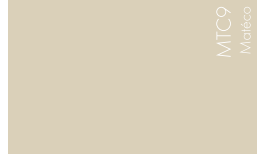

MTC9
— Matéco

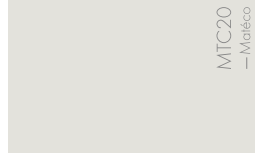

MTC20
— Matéco

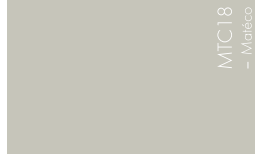

MTC18
— Matéco

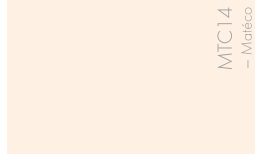

MTC14
— Matéco

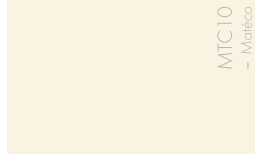

MTC10
— Matéco

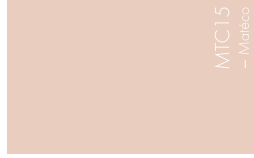

MTC15
— Matéco

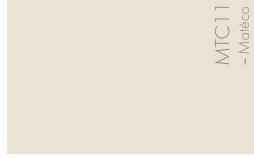

MTC11
— Matéco



MTC16
— Matéco

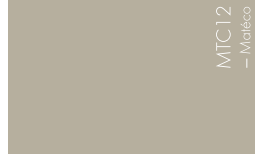

MTC12
— Matéco





Lime

Lime

68 new lime colours: Imaginated for every decorative projects, from the classical to the contemporary atmosphere.

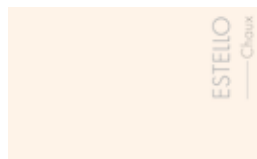
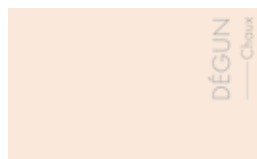
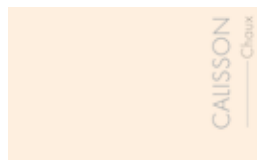

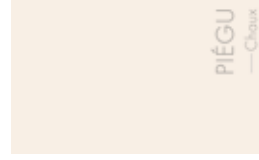

PIÉGU
—Chaux

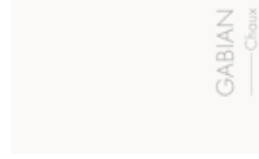

GABIAN
—Chaux

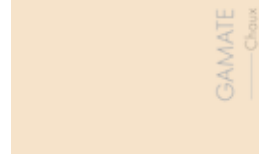

GAMATE
—Chaux



OUI
—Chaux



BARIGOULE
—Chaux

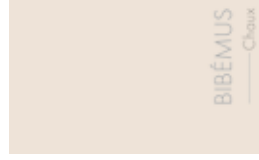

BIBÉMUS
—Chaux

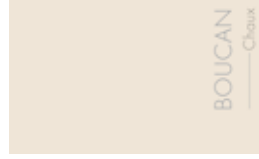

BOUCAN
—Chaux

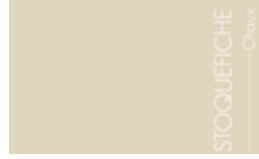

STOQUEFICHE
—Chaux



FADA
—Chaux



PÉNÉQUET
—Chaux

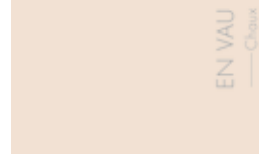

EN VAU
—Chaux

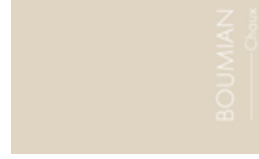

BOUMIAN
—Chaux



FRIOUL
—Chaux



PISTOU
—Chaux



PISTACHÉ
—Chaux



IMOUCHA
—Chaux



GÀRRI
—Chaux



CAFOUCH
—Chaux



SAINTE-
BAUME
—Chaux



MARJOLAINE
—Chaux

PITCHOUNE
—Choux

PARPAIOUN
—Choux

LONGAGNE
—Choux

PESCADOU
—Choux

ROUCAS
—Choux

BOUGNETTE
—Choux

ZOU
—Choux

AURIGON
—Choux

MINOT
—Choux

BONNE MÈRE
—Choux

FIFRE
—Choux

SARRIETTE
—Choux

SORMIOU
—Choux

SARTINE
—Choux

CALABRUN
—Choux

PAUL
—Choux

OULIVIÉ
—Choux

BIMONT
—Choux

CANAILLE
—Choux

CHAVANNE
—Choux

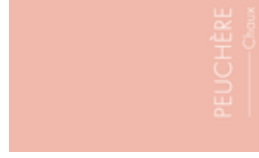
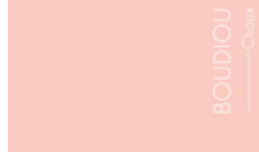
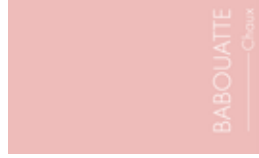
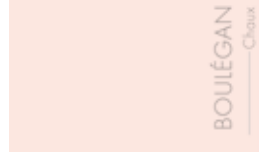
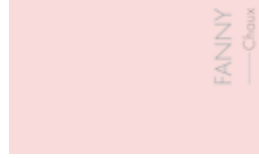

Miccro Topping Concretes

	Coloured concrete - EBC	PURE® Minéral Béton - PMB
DESCRIPTION	Decorative finishing mortar, coloured in its mass.	Decorative coating made from cement, lime and mineral fillers.
AESTHETIC RENDER	Textured or uniform depending on gestures at application.	Slightly nuanced, colour chart with softened shades.
IDEAL FOR...	Indoor / outdoor : wall, floor, italian shower, countertop, wash-basins, bathroom.	Indoor : wall, italian shower, countertop, wash-basins, bathroom.
PROPERTIES	Exceptional grip on the majority of surfaces. Waterproofing properties.	Thin grain. A soft and smooth texture and a longer application time facilitate the application.
APPLICATION AREA*	<ul style="list-style-type: none"> • Applied in 2 to 3 layers of small thickness on any surface: tiles, cement, plasterboards, aerated concrete... • Suitable for low temperature heated floors. • For high-traffic areas, choose the Self-leveling Floor AXXX. • Usually applied in 1 to 2 mm. 	<ul style="list-style-type: none"> • Applied in 2 or 3 layers on the surface after preparation (plaster, old tiles, cellular concrete, cement, wooden derivatives...). • Can be used either on new or old surfaces. • Apply on a thickness from 1 mm (decorative wall) to 2mm (technical room).
TECHNICAL PROPERTIES	Resistance to fire: ranking B _{fl} Resistance to compression: C50 Resistance to bending: F10	Permeable to water vapor Resistance to abrasion

Self-leveling and self-smoothing floors

	AXXX	SC+	RBX®
DESCRIPTION	Coloured in its mass, based on calcium sulphate.	Coloured in its mass, fusion of cement and mineral fillers.	
AESTHETIC RENDER	Extremely smooth, ultra-fine grain and soft-touch.	Tight and silken aspect, very fine grain.	Crude mineral aspect, open space and industrial spirit.
IDEAL FOR...	Interior floors of vast areas (except damp room), adapted for high-traffic public areas.	Interior floors of vast areas (suitable for all rooms in the house), adapted for high-traffic areas.	
PROPERTIES	Very high mechanical resistance to wear, high hardness, low tension, fast drying, applied in 3 to 10 mm of thickness.	Decorative properties and unique finish, rich in mineral fillers, strong resistance to wear, ideal for high-traffic areas, applied in 4 to 10 mm of thickness.	
APPLICATION AREA*	Applied in one go on any usual surfaces: concrete/cement screed, fiber screed and existing tiles without removal (contact us), suitable for low temperature heated floors, may be applied on anhydrite screeds after special preparation (see technical data sheet).		
TECHNICAL PROPERTIES	Resistance to fire: raking A1 _f Resistance to compression: C40 Resistance to bending: F10	Resistance to fire: raking A1 _f Resistance to compression: C30 Resistance to bending: F6	Resistance to wear BCA: maximum ranking AR0.5 reached Firmness/resistance Shore: ranking SH 200 reached

* refer to latest technical specifications available on our website.

Decorative Paints

	THE MERCADIER® COLLECTION			LA MATÉCO®
	la premium <i>New formula</i>	l'extra <i>New formula</i>	la spéciale	
Indoor	•	•	•	•
Outdoor			•	
PROJECTS				
Living-rooms	•	•	•	•
Kitchens & Bathrooms	•	•		
Children bedrooms & Corridors	•	•		
Ceilings	•			•
Frames & Furniture		•	•	
SURFACES				
Plaster & plasterboards	•	•		•
Cement	•	•		•
Brick	•	•		•
Tannin wood			•	•
Non-ferrous metal			•	
Tiling, PVC, Glass				
POUVOIR COUVRANT en m²/L/COUCHE*				
Until	10 à 12	12 à 14	12 à 14	10
NOMBRE DE COUCHES*				
	2	2	1 à 2	2

• ideal for * On properly prepared surface. For all other projects and surfaces, please contact us.

<i>Lime</i>	MINÉRAL 000	MARBREX® R	MARMOLAKT®	MARBREX® L	BADIMAT®
DESCRIPTION	Ecologic and natural decorative coating made from pure lime powder.	Ecologic and natural decorative coating made from pure lime paste.	Ecologic and natural decorative coating made from pure lime powder.	Ecologic and natural decorative coating made from pure lime paste.	Ecologic and natural limewash made from pure lime powder.
AESTHETIC RENDER	Fine and shaded texture. Trowelled or crushed finish. Matt aspect.		Tadelakt effect. Satin or polished finish.	Marmorino stucco, smoothed stuc with satin or polished finish.	Powdery and velvety effect, ultra matt finish.
PROPERTIES	Water vapour permeability, good UV resistance, naturally bactericidal and anti-mould, free of odour and solvent.				
APPLICATION AREA*	Applied in 1 to 3 layers on surfaces containing lime or impregnated with our «Sous-Couche pour Chaux». Applied in 2 to 3 mm according to the aspect.		Applied in 2 to 3 layers on surfaces containing lime or impregnated with our «Sous-Couche pour Chaux». Applied in 2 to 3 mm according to the aspect.	Applied in 1 to 2 layers on MARBREX® R or MINERAL 000. Applied in about 1 to 2 mm thickness.	Applied in 2 layers on surfaces containing lime or impregnated with our «Sous-Couche pour Chaux Extra®». Applied with a brush crossing your movements..

* On properly prepared surface. For all other projects and surfaces, please contact us.





All the projects represented in this booklet were executed with the products of our brand and carried out by our clients: Distributors, Contractors or Private Individuals.

PICTURES COPYRIGHT

P6 : Kitchen : conception Atelier Fauves, photo Sabine Serrad

P9 : Bathroom : conception Olivier Lekien Architecte, photo Rodrigo Apolaya

P10 : Kitchen floor : Arthur Billaut Architecte, photo Jean-Baptiste Thiriet

P11 : Wall : conception Olivier Lekien Architecte, photo Rodrigo Apolaya. Basin and wall : realisation Lucie De Coster Design, photo Julien Pepy

P16 : Countertop : application Arts Tendance / Bathroom : conception Caroline Andreoni, Photo Sophie Lloyd

P23 : Floor : conception ABC 10Sign

P24 : Floor : realisation Cubique Décoration

P26 : Wall : photo Florent Drillon

P28 : Backboard : conception and application Delphine Drouin

P29 : Domaine de Verchant, conception Interior Living

P32 : Wall : Photo Antoine Gouedard Comte

P43 : Wall : Conception Delphine Noble



+33 (0)972 550 659

Your distributor

The catalogs (color charts ...) Mercadier (trademark) are original works protected by copyright, as well as by copyright on databases and by the specific right of producers of databases. They have been filed with the INPI. Except with prior and express authorization, any reproduction of all or part of Mercadier catalogs or exploitation is strictly forbidden and will be the subject of legal proceedings.





« TOUT LE MONDE EST COULEUR »

mercadier-decoration.com